

# 1956 E Ocean View Ave #C

## Norfolk, VA 23503

OFFERED AT:  
**\$849,900**



Program	Conventional	VA
Purchase Price	\$ 849,900.00	\$849,900
Down Payment	\$169,980 (20%)	0.00 (0%)
Term in Months	360	360
Loan Amount	\$ 679,920.00	\$ 869,447.70
Interest Rate/APR*	6.25/6.322%	5.625/5.853%
Monthly HOA	\$ 0.00	\$ 0.00
Insurance	\$ 200.00	\$ 200.00
Mortgage Insurance	\$ 96.32	\$ 0.00
Taxes	\$ 885.31	\$ 885.31
Total Monthly	\$ 5,368.01	\$ 6,090.34
Income Limitations*	NA	NA

\*Based on Credit Score of 720. Only if USDA or any state bond program.

\*\*Based on funding fee 2.15% for first time military use



### Seth Johnson

Realtor, 0225194140  
Seth Johnson Team

Direct: 757-214-3384  
seth@sethjohnsonsteam.com  
www.sethjohnsonsteam.com



### Heather Todd

Producing Sales Manager  
NMLS #119913, Licensed in NC, VA

Direct: 757-407-9110  
Office: 757-819-0279  
Fax: 757-213-1615  
heathertodd@atlanticbay.com  
www.HeatherToddMortgage.com



NMLS #72043 (nmlsconsumeraccess.org)

Revised Jun 30, 2022

If you have a brokerage relationship with another agency, this is not intended as a solicitation. This communication is provided to you for informational purposes only and should not be relied upon by you. Featured real estate company is not a mortgage lender and so you should contact Atlantic Bay Mortgage Group, L.L.C. directly to learn more about its mortgage products and your eligibility for such products. Information deemed reliable but not guaranteed. All loans subject to income verification, credit approval and property appraisal. Not a commitment to lend. Atlantic Bay Mortgage Group, L.L.C. NMLS #72043 (nmlsconsumeraccess.org) is an Equal Opportunity Lender. Located at 600 Lynnhaven Parkway Suite 100 Virginia Beach, VA 23452.





**1956 E Ocean View AVE #C**  
Norfolk, VA 23503

**4 BD | 3.1 BA | 2,711 SQ.FT**

OFFERED AT:  
**\$849,900**



The Tristan Model is a no fee-detached condo w. an in home private elevator, hardie plank siding, composite decking, natural gas, and access the to the beach. The open floor plan that encompasses 4 spacious bedrooms including a Master Suite and 1st floor In-Law Suite with plenty of room and all floors have 9ft ceilings. It also features 3.5 luxurious bathrooms, a stylish custom kitchen w. gas range that flows through to the dining room, living room, and private rear 3rd story deck. The master bedroom includes his and hers walk-in closets and tile shower. Home is currently under construction and builder has several others homes and townhomes in the Ocean View/Willoughby area as well. This is beach living at its finest do not miss out on this opportunity to own a quality home by an award winning local builder!

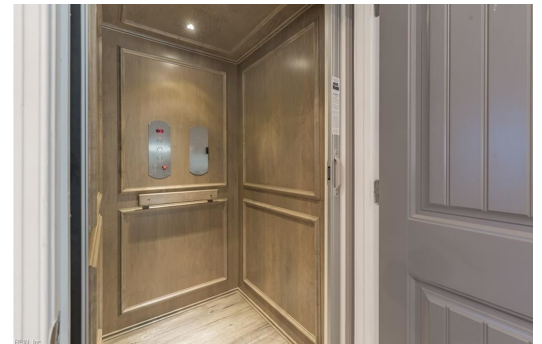

**Seth Johnson**

Realtor, 0225194140  
Seth Johnson Team

Direct: 757-214-3384  
seth@sethjohnsonsteam.com  
www.sethjohnsonsteam.com



**Heather Todd**

Producing Sales Manager  
NMLS #119913, Licensed in NC, VA

Direct: 757-407-9110  
Office: 757-819-0279  
Fax: 757-213-1615  
heathertodd@atlanticbay.com  
www.HeatherToddMortgage.com



NMLS #72043 (nmlsconsumeraccess.org)

Revised Jun 30, 2022

If you have a brokerage relationship with another agency, this is not intended as a solicitation. This communication is provided to you for informational purposes only and should not be relied upon by you. Featured real estate company is not a mortgage lender and so you should contact Atlantic Bay Mortgage Group, L.L.C. directly to learn more about its mortgage products and your eligibility for such products. Information deemed reliable but not guaranteed. All loans subject to income verification, credit approval and property appraisal. Not a commitment to lend. Atlantic Bay Mortgage Group, L.L.C. NMLS #72043 (nmlsconsumeraccess.org) is an Equal Opportunity Lender. Located at 600 Lynnhaven Parkway Suite 100 Virginia Beach, VA 23452.